



# 7<sup>th</sup> International Abilympics

## Vocational Skills Contest

### V25. Tailoring

#### 1. Task

Complete the tailoring of a two-button single suit jacket half-finished with completed sleeves and undercollar, which is provided to each contestant in advance, according to the instructions given below.

#### 2. Allocated Time

Maximum 6 hours (starting with overlaying the upper collar)

#### 3. Instructions

- (a) The upper collar must be made as shown in Fig. 2.
- (b) The right and left sleeves must be attached as shown in Fig. 3.
- (c) Buttonhole must be completed and buttons should be attached.
- (d) Other parts may be done at the contestant's discretion.
- (e) Contestants shall notify the judge when they finish the task.

#### 4. Materials to be provided on site

- (a) Half-finished product with the undercollar already made
- (b) Buttons (two front buttons)
- (c) Threads (basting thread, buttonhole twist, plain seam thread, machine-sewing thread, button sewing thread)
- (d) Sewing needles
- (e) Sewing-machine needle (#14 103)
- (f) Sleeve wadding

#### 5. Items to be brought by each contestant

	Items	Qty
Hand sewing equipment	Ruler, scissors, eyeleteer, tweezers, chalk, chisel, eyelet punch, thimble	As required

(Note) Contestants who wish to bring their own tools other than specified above are requested to prepare a list of such tools and present it to the organizer for approval in advance. The organizer reserves the right not to allow the use of any tools that are considered to give the contestant an unfair advantage.

## 6. Equipment, tools prepared on site

	Item	Remarks	Qty
Equipment	Working table		1
	Sewing machine	Electric, Industrial	1
	Body stand	Keyer - B100	1
Tools	Electric Iron	5 to 8 pounds	1
	Water container		1
	Brush		1
	Tailor's ham	Medium size	1
	Lapin		1
	Iron ball		1
	Press ball		1
	Sheet/Pressing board		1
	Filler cloth		1
	Writing utensils		1 set

(Note) Qty is the number for one contestant.

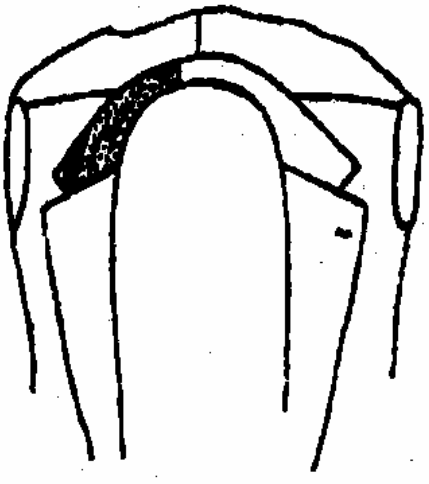
## 7. Evaluation Criteria

The skills of each contestant will be assessed based on the final work produced.

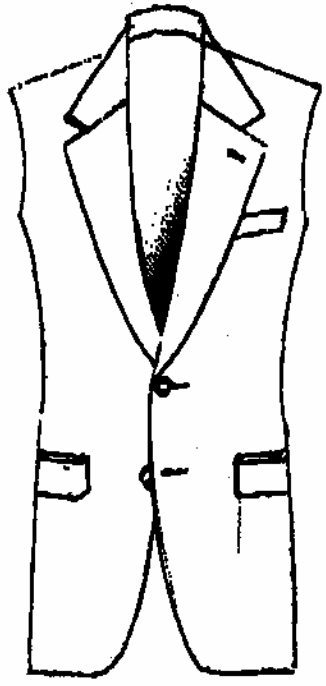
Item to be evaluated	Maximum marks allotted
Overlaying of upper collar	30
Attachment of sleeves	40
Buttonhole sewing	5
Overall needlework	5
Finish	10
Overall appearance	10

(Note) Contestants who cannot complete the task or damage their work (burn, cutting damage, inside out error) are to leave the contest.

**Fig. 1 Overlaying of upper collar**

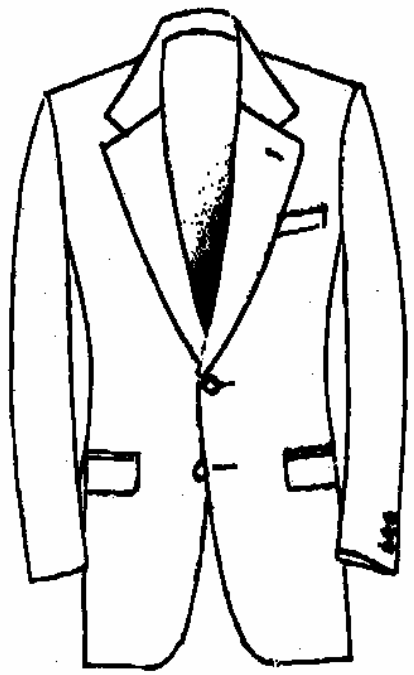


**Fig. 2 Completed upper collar**



**Fig. 3 Attachment of right and left shoulders**

<Completed figure>



Back

